



CLEARING PERMIT

Granted under section 51E of the Environmental Protection Act 1986

Purpose Permit number:	9315/1
Duration of Permit:	From 12 February 2022 to 11 February 2027
Permit Holder:	Navigator Mining Pty Ltd

The Permit Holder is authorised to clear native vegetation subject to the following conditions of this Permit.

PART I - CLEARING AUTHORISED

1. Land on which clearing is to be done

~~Mining Lease 37/86~~

Mining Lease 37/88

~~Mining Lease 37/227~~

~~Mining Lease 37/277~~

Mining Lease 37/299

~~Mining Lease 37/300~~

Mining Lease 37/317

Mining Lease 37/422

~~Mining Lease 37/428~~

~~Mining Lease 37/646~~

Mining Lease 37/1303

Mining Lease 37/1304

Mining Lease 37/1318

~~Mining Lease 37/1319~~

Mining Lease 37/1328

~~Mining Lease 37/1331~~

Mining Lease 37/1332

~~Miscellaneous Licence 37/106~~

~~Miscellaneous Licence 37/127~~

~~Miscellaneous Licence 37/242~~

~~Miscellaneous Licence 37/243~~

2. Clearing authorised (purpose)

The Permit Holder is authorised to clear native vegetation for the purpose of mineral production and associated activities.

3. Area of Clearing

The Permit Holder must not clear more than 400.49 hectares of native vegetation within the area cross-hatched yellow in Figure 1 of Schedule 1.

4. Type of Clearing Authorised

The Permit Holder shall not clear native vegetation unless the purpose for which the clearing is authorised is enacted within 3 months of the authorised clearing being undertaken.

No.	Relevant matter	Specifications
		introduction and spread of <i>weeds</i> in accordance with condition 6; and (f) actions taken in accordance with condition 8.
2.	In relation to flora management pursuant to condition 7	(g) actions taken to demarcate each <i>Hibiscus</i> sp. Perrinvale Station (J. Warden & E. Ager WB10581) recorded and their relevant buffers; and (h) actions taken to avoid the clearing of recorded <i>Hibiscus</i> sp. Perrinvale Station (J. Warden & E. Ager WB10581).

10. Reporting

- (a) The Permit Holder shall provide a report to the *CEO* by 31 July each year for the life of this Permit, demonstrating adherence to all conditions of this Permit, and setting out the records required under Condition 9 of this Permit in relation to clearing carried out between 1 July and 30 June of the previous financial year.
- (b) If no clearing authorised under this Permit was undertaken between 1 July and 30 June of the previous financial year, a written report confirming that no clearing under this permit has been carried out, must be provided to the *CEO* by 31 July of each year.
- (c) Prior to 11 February 2027, the Permit Holder must provide to the *CEO* a written report of records required under condition 9 of this Permit where these records have not already been provided under condition 10(a) or 10(b) of this Permit.

DEFINITIONS

In this permit, the terms in Table 2 have the meanings defined.

Table 2: Definitions

Term	Definition
CEO	the Chief Executive Officer of the Department responsible for administering the clearing provisions contained within the <i>Environmental Protection Act 1986</i> or an Officer with delegated authority under Section 20 of the <i>Environmental Protection Act 1986</i> ;
clearing	has the meaning given under section 3(1) of the EP Act.
condition/s	a condition to which this clearing permit is subject under section 51H of the EP Act.
drainage line/s	means a natural depression that carries surface water runoff.
department	means the department established under section 35 of the <i>Public Sector Management Act 1994</i> (WA) and designated as responsible for the administration of the EP Act, which includes Part V Division 3.
EP Act	<i>Environmental Protection Act 1986</i> (WA)
fill	means material used to increase the ground level, or to fill a depression.
mulch	means the use of organic matter, wood chips or rocks to slow the movement of water across the soil surface and to reduce evaporation.
native vegetation	has the meaning given under section 3(1) and section 51A of the EP Act.
riparian vegetation	has the meaning given to it in Regulation 3 of the Environmental Protection

* See shape files attached

SCHEDULE 1

The boundary of the area authorised to be cleared is shown in the map below (Figure 1).

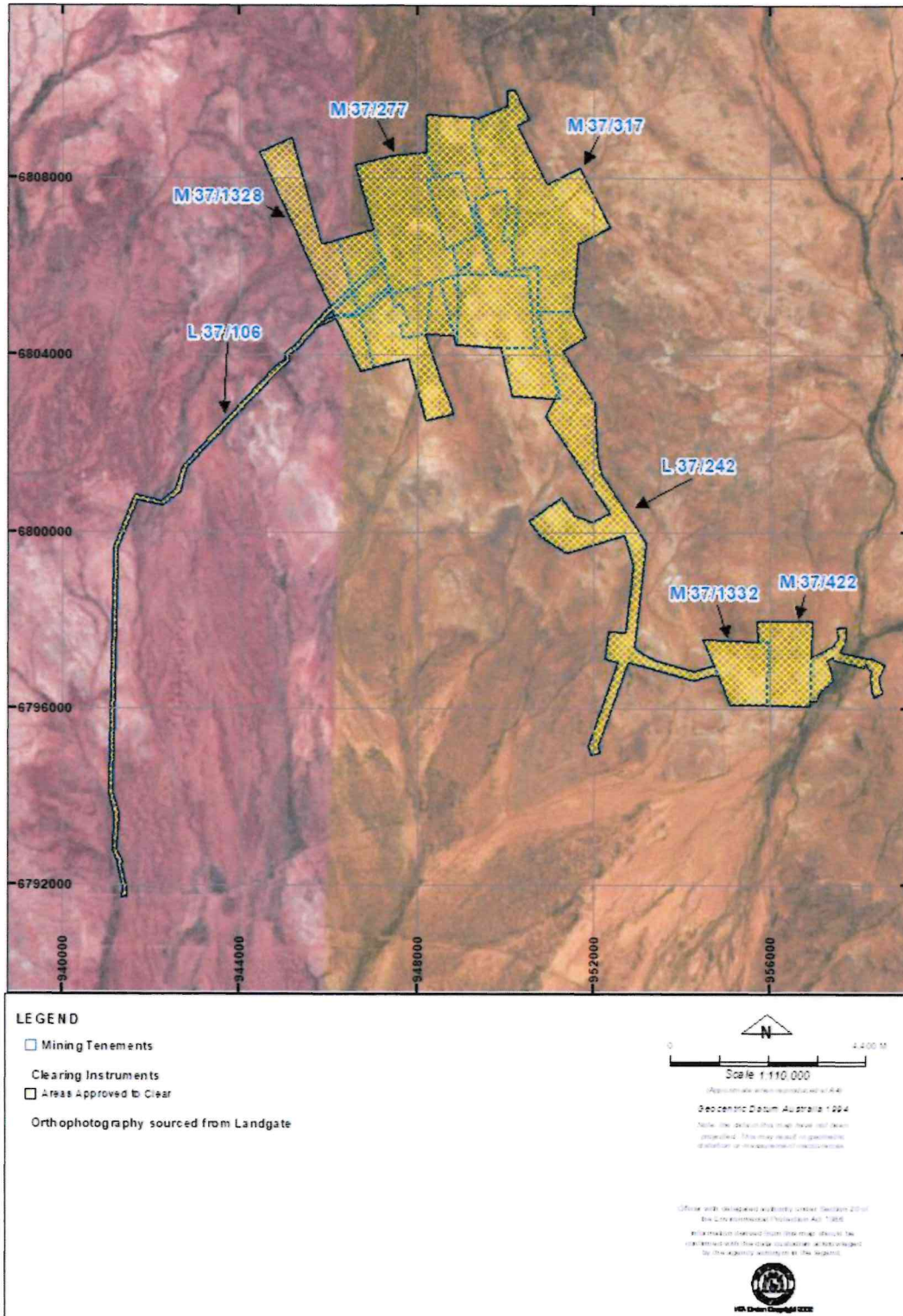

Figure 1: Map of the boundary of the area within which clearing may occur